



College of Veterinary Medicine
Department of Vet. Public Health



External Body parts of Chicken

Assistant Lecturer

Yaman S. Al-Mahmood



College of Veterinary Medicine

Department of Vet. Public Health



1- Comb

- Comb is a fleshy growth.
- both male and female have comb.
- most common shape "**single comb**"





College of Veterinary Medicine Department of Vet. Public Health



2- Wattles

- ❑ The soft meat hanging from the two side of chicken beak is known as **wattle**.

The functions of wattle & comb is?

Cooling

Indicating health

Indicating sexual maturity

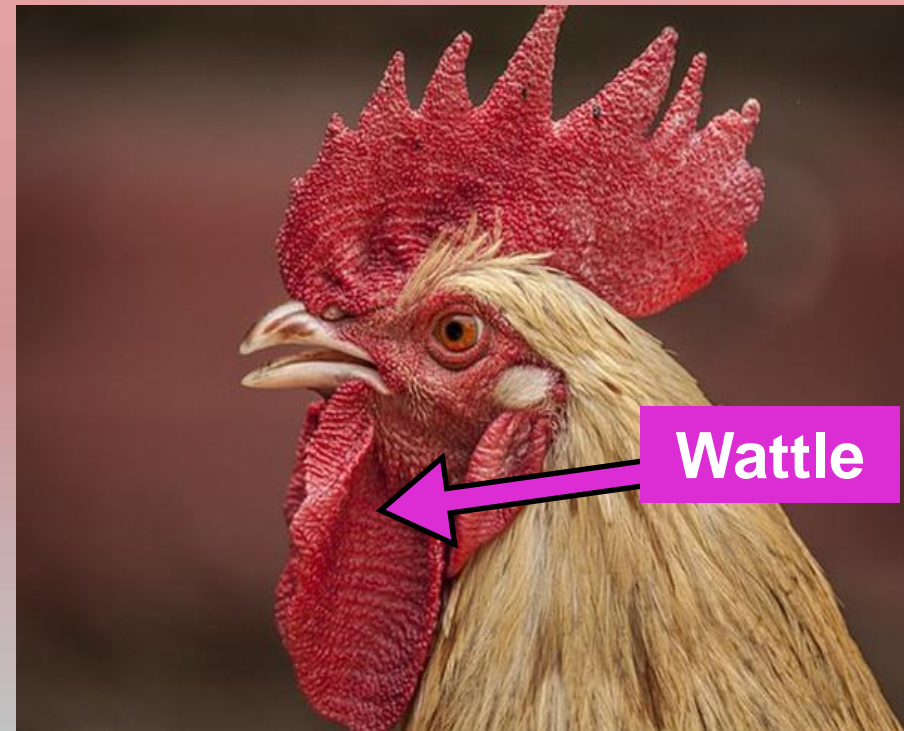



College of Veterinary Medicine

Department of Vet. Public Health



3- Nostril

- The nostril of chicken is near on the joint place of beak and comb.

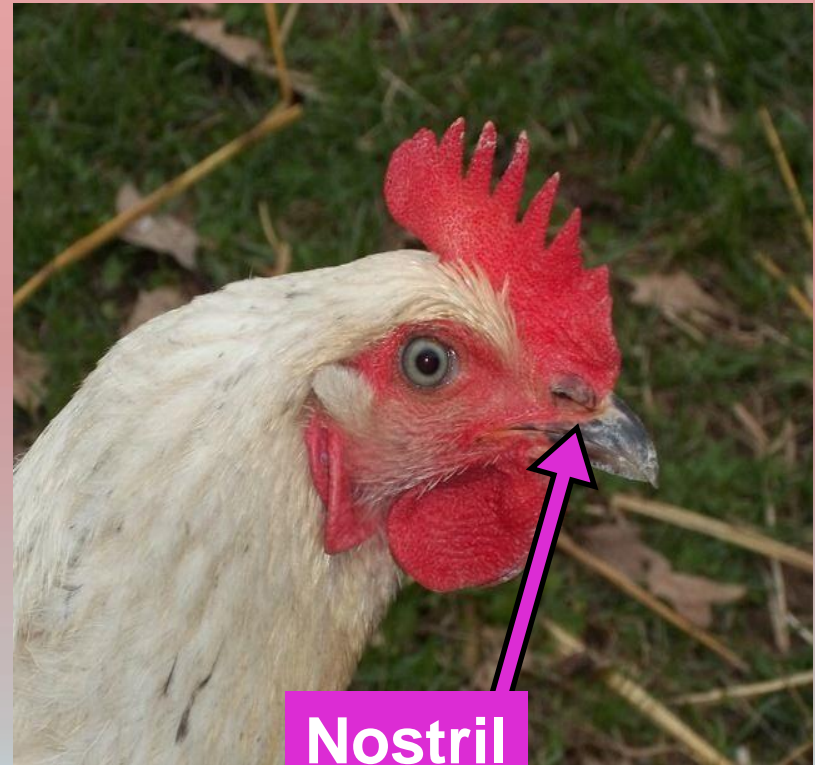



College of Veterinary Medicine Department of Vet. Public Health



4- Beak

- Beak of chicken is on the front side of head.

Serve many purpose?

Eating

Feeding its young

As a weapon

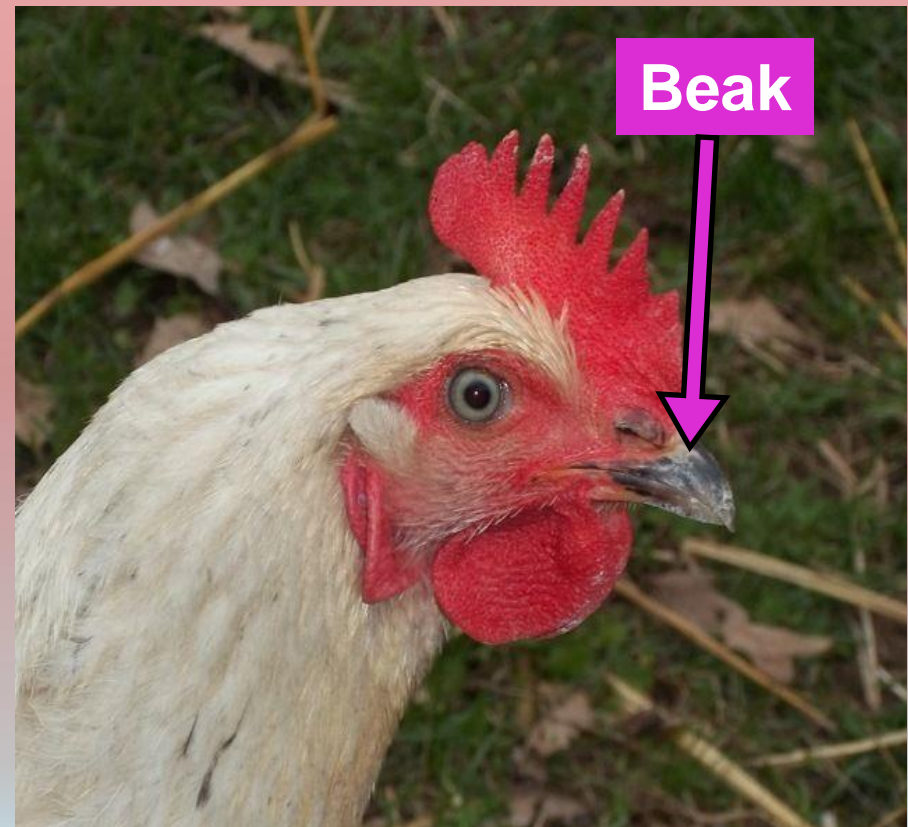



College of Veterinary Medicine

Department of Vet. Public Health



5- Ear Lobes

- The hanging skin from chicken ear is known as **ear lobe**.
- There is various colored ear lobe of chicken.
- Ear lobes can help determine what color eggs your hen will lay.





College of Veterinary Medicine

Department of Vet. Public Health



6- wings

- ❑ The chicken has two wings.
- ❑ Chicken's **wing** has several flight feathers, the **axial** feather separates the **primary** feathers and **secondary** feathers.





College of Veterinary Medicine

Department of Vet. Public Health



7- Tail

- Both cock and hen have a tail.
- The feather of tail of cock get curved to down when it became big sized and it looks like a **sickle**.
- Hens don't have sickle feather.





College of Veterinary Medicine

Department of Vet. Public Health



8- Vent

- ❑ a chicken's vent is the opening where she expels waste AND lays her eggs.
- ❑ It's all one thing!
- ❑ "**Cloaca**" is the anatomical term for vent.

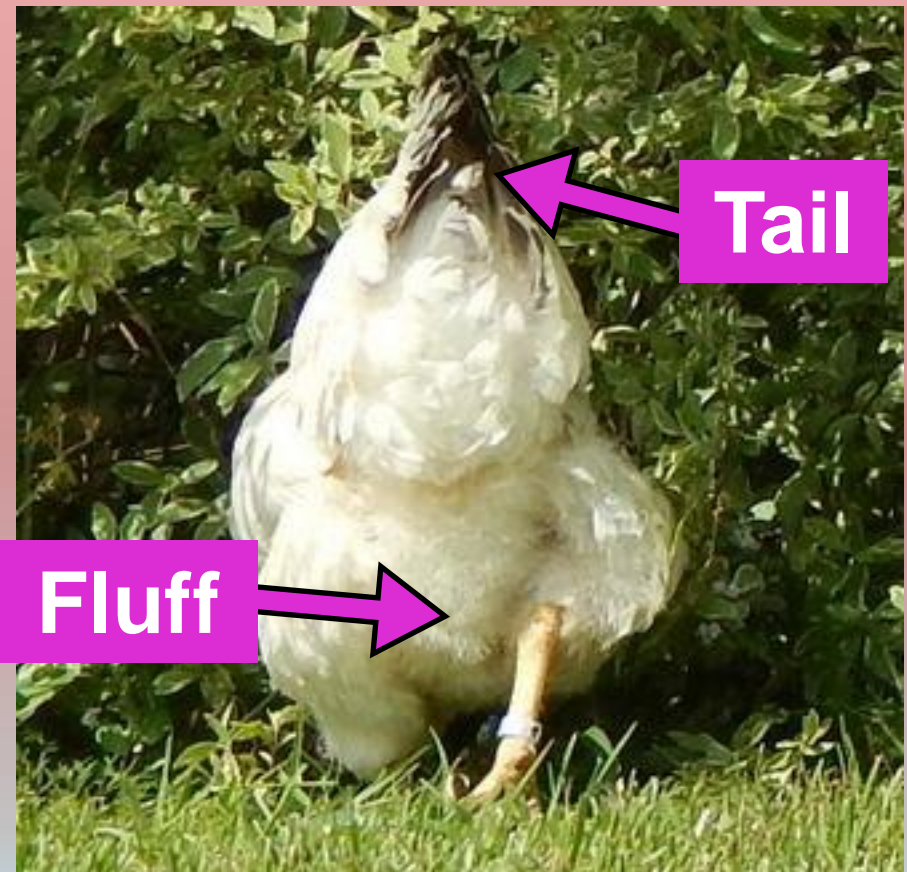



College of Veterinary Medicine

Department of Vet. Public Health



9- Spurs

- is a **sharp-Horn protrusion** that can grow on the legs of chickens, and is used for **fighting and self-defense**.
- Although all chickens have the potential to grow spurs, large spurs are most common on **roosters**.
- Hens can and sometimes do have large spurs, but generally do not.





College of Veterinary Medicine

Department of Vet. Public Health



10- Leg

- The chicken has a pair of leg and every leg consist of:
 - Hock:** Joint between the thigh and shank.
 - Shank:** The portion of chicken's leg below the hock .
 - Toes:** Most chickens have three toes projecting forward and one projecting back, sometimes referred to as **Claws.**

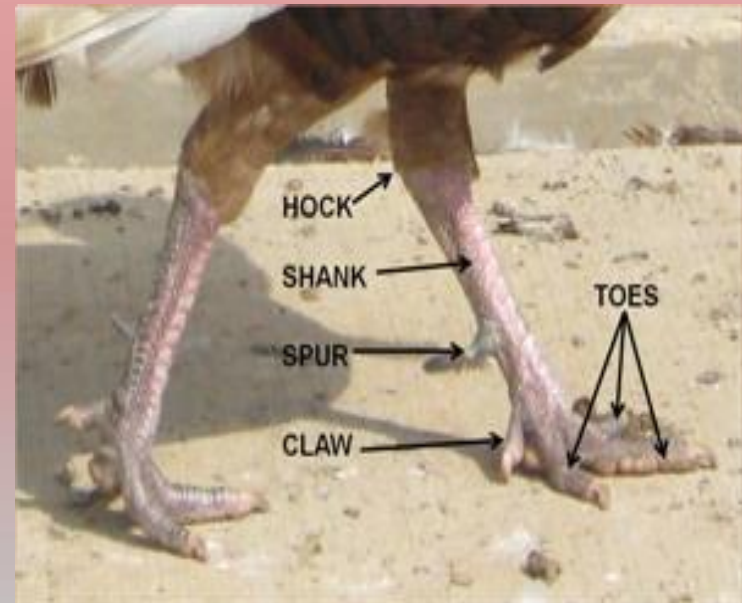



College of Veterinary Medicine

Department of Vet. Public Health



Type of feathers on
chicken body

1. Hackle Feathers.



2. Saddle Feathers.





College of Veterinary Medicine

Department of Vet. Public Health



Type of feathers on
chicken body

3. Sickle Feathers.



4. Fluff.





College of Veterinary Medicine Department of Vet. Public Health



5. The feather on the wings:

- a) **Primary Feathers:** Longer wing feathers growing from the outer section
- b) **Secondary Feathers:** Longer wing feathers growing from middle section
- c) **Axial Feathers:** Short feather between primary and secondary feathers of the wing.





College of Veterinary Medicine

Department of Vet. Public Health



Parts of a Hen

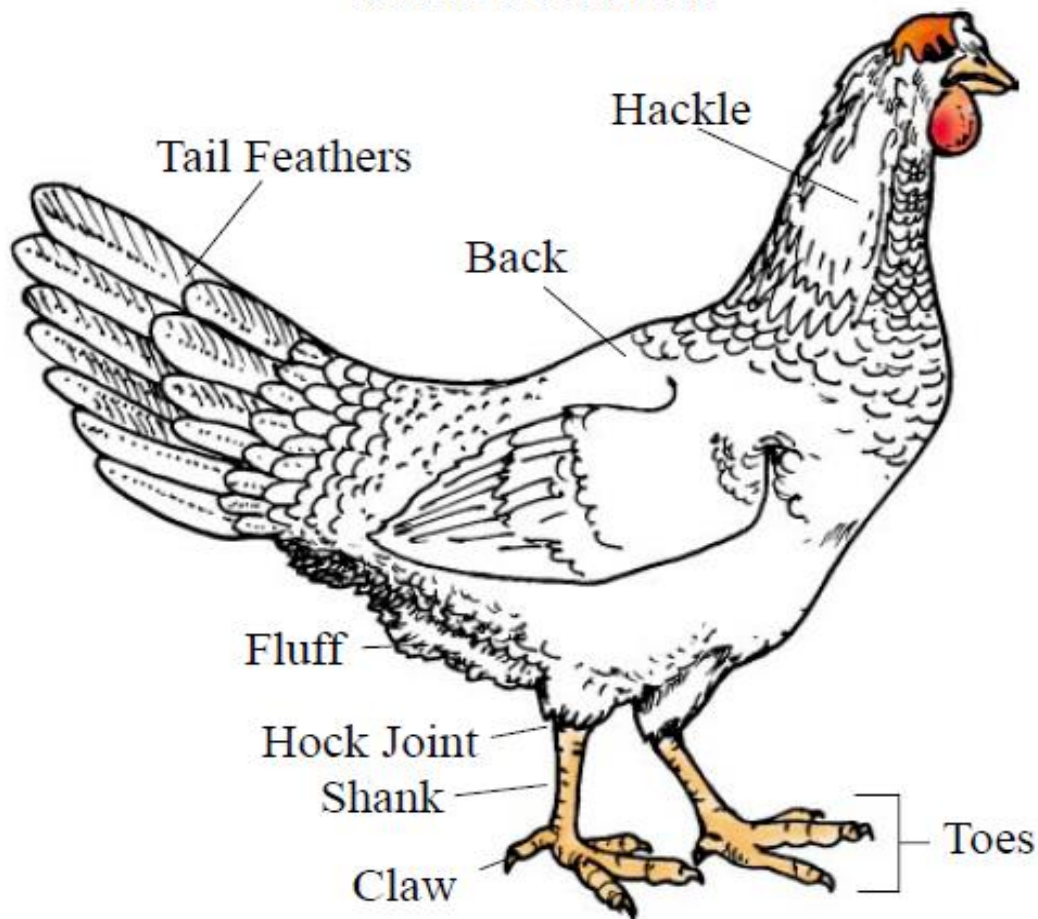



College of Veterinary Medicine

Department of Vet. Public Health



Parts of a Rooster

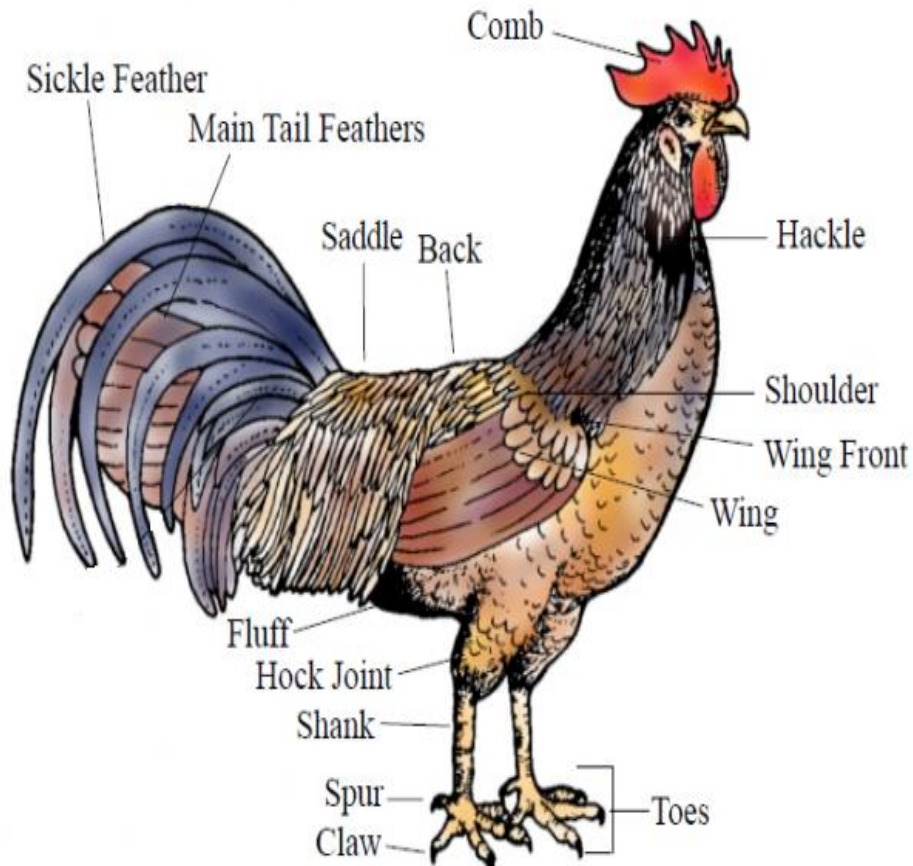



College of Veterinary Medicine

Department of Vet. Public Health



The differences between male and female chickens:

- 1) The size of the **comb and wattles.**
- 2) The size of the **spurs (in older birds).**
- 3) The characteristics of **the feathers.**





College of Veterinary Medicine

Department of Vet. Public Health



Molting

- Shorter days ... in autumn season.
- To chickens, it is time to renew their feathers.
- Molting causes stopping egg production.





College of Veterinary Medicine

Department of Vet. Public Health



Order of the molt

- During the molt, feathers are dropped from the various parts of the body in a definite order,
- that is:

- | | |
|-----------|------------|
| 1. head | 5. abdomen |
| 2. neck | 6. Fluff |
| 3. breast | 7. wings |
| 4. back | 8. Tail |





College of Veterinary Medicine

Department of Vet. Public Health

