

Final exam of Seismology (G317)
Lecturer: Dr. Wathiq Abdulnaby
Date: 2 / 6 / 2015

Name:

From the following seismogram, calculate:

1. Distance between the station and earthquake.
2. Magnitude of the earthquake.

Use the travel-time graph and Richter magnitude scale.

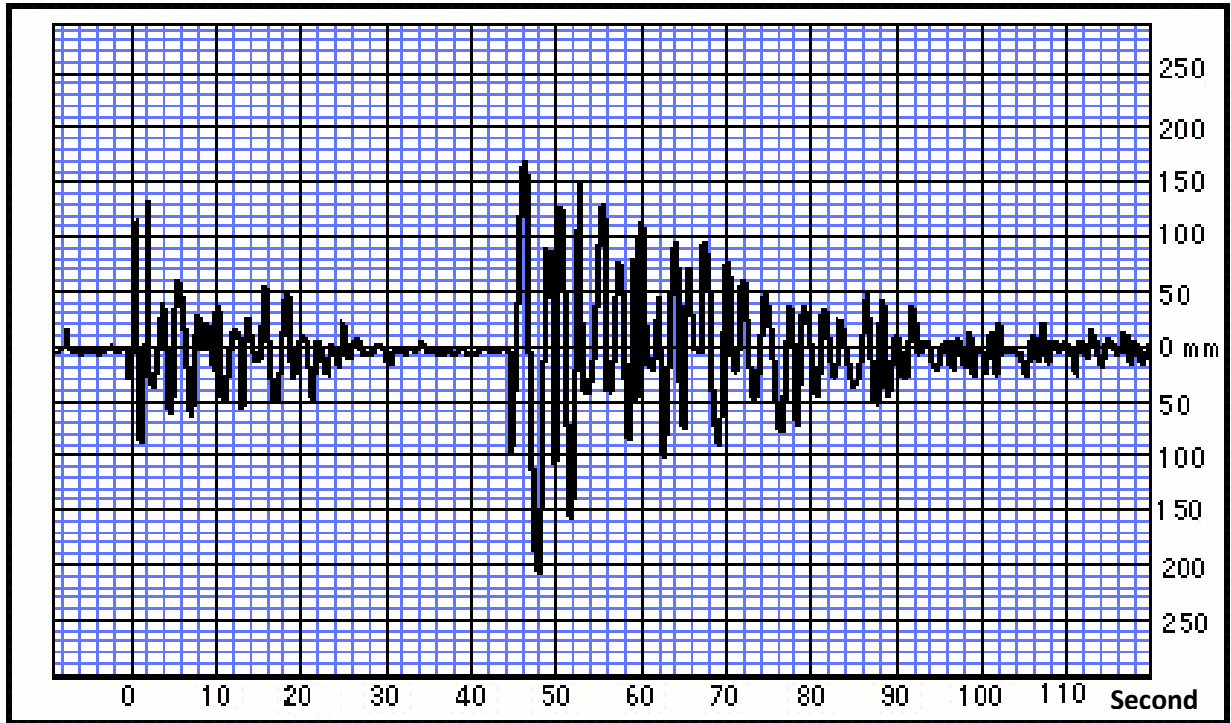

.....

.....

.....

.....

.....

.....

.....

.....

